

# Perry Mason Theme

ALTO SAX 1

Words and Music by FRED STEINER  
Arranged by GORDON GOODWIN

WITH INTENSITY

# Perry Mason Theme

ALTO SAX 2

Words and Music by FRED STEINER  
Arranged by GORDON GOODWIN

WITH INTENSITY

3  
1.3  
mf  
sfz

9  
Soli  
mf

17

21

25

29

33

37

# Perry Mason Theme

TENOR SAX 1

Words and Music by FRED STEINER  
Arranged by GORDON GOODWIN

WITH INTENSITY

# Perry Mason Theme

TENOR SAX 2

Words and Music by FRED STEINER  
Arranged by GORDON GOODWIN

WITH INTENSITY

mf sfz<sup>1</sup> ff mf

Solo

9-15

9 17 20 25 29 33 37 41

TENOR SAX 2-P.2

PERRY MASON

45

49

57

65 *mf* **CRÉSC. Poco A Poco**

69 **1.** **2.**

74 *ff* *f* *ff* *f*

78

82

86

90 *ff*

# Perry Mason Theme

BARITONE SAX

Words and Music by FRED STEINER  
Arranged by GORDON GOODWIN

WITH INTENSITY

mf sfz Solo

5 9 13 17 21 25 29 33 38

43

48

(49)

f

53

(57)

58-60

mf

(65)

65

mf

CRES. Poco A Poco

69

(74)

1.

73

ff

f

ff

(2.)

77

f

81

(82)

85

89

92

ff

# Perry Mason Theme

TROMBONE 1

Words and Music by FRED STEINER  
Arranged by GORDON GOODWIN

*With Intensity*

*mf* *sfz* *ff* *f* *mf*

*Bring out*

9 *sfz*

9 *mf*

17

21

25

29

33 *Soli*

39-35

41

39

43

47

52

57

65

69

73

77

81

85

89

92

# Perry Mason Theme

TROMBONE 2

Words and Music by FRED STEINER  
Arranged by GORDON GOODWIN

WITH INTENSITY

mf sfz 1. ff mf

BLOW OUT

9 sfz ff f

9 mf

17

21

25

29

33 Solo

33. 35

41

39

43

48

49

53

57

58-60

60

65

65

69

71

73

74

77

81

82

85

89

92

# Perry Mason Theme

TROMBONE 3

Words and Music by FRED STEINER  
Arranged by GORDON GOODWIN

*With Intensity*

*Bring out*

mf sfz 1. mf  
5 sfz ff f  
9 mf  
17  
21 25  
33 Solo  
33-36  
41  
39

# Perry Mason Theme

TROMBONE 4

Words and Music by FRED STEINER  
Arranged by GORDON GOODWIN

With INTENSITY

mf sfz ff mf

5 sfz ff f

9

17

25

33 3 33-35

41 Solo

39

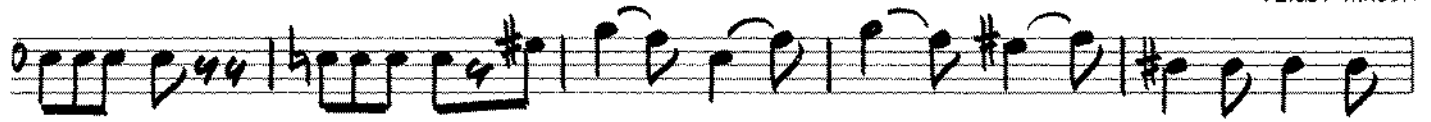

49

57

3

58-60

mf

65

mf

1.

2.

74

ff

f

ff

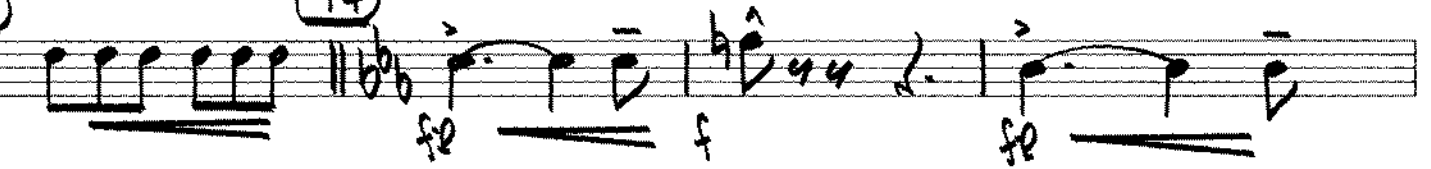

73

81

82

85

89

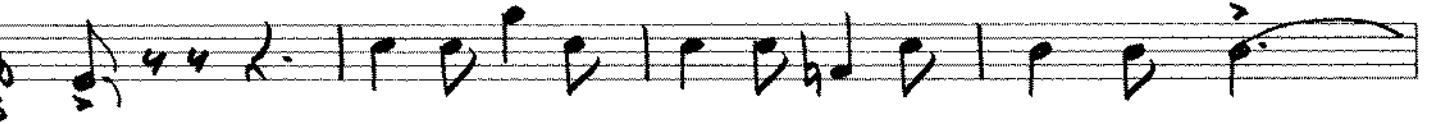

92

# Perry Mason Theme

TRUMPET 1

Words and Music by FRED STEINER  
Arranged by GORDON GOODWIN

WITH INTENSITY

The musical score for Trumpet 1 of the Perry Mason Theme includes the following handwritten annotations and performance instructions:

- Measure 3:** A circled '3' with '1-3' written below it, indicating a triplet.
- Measure 17:** A circled '17' with 'mf' written below it.
- Measure 33:** A circled '33' with 'OPEN' written below it.

Dynamic markings include *mf* (mezzo-forte) and *Sfz* (sforzando). The score is in the key of D major and 4/4 time.

53

57

58-64

65

2ND TIME ONLY

mf CRESC. POCO A POCO

69

73

74

77

81

82

85

89

92

# Perry Mason Theme

TRUMPET 2

Words and Music by FRED STEINER  
Arranged by GORDON GOODWIN

WITH INTENSITY

3  
1-3  
mf sfz

9

4

13  
mf

17  
TO HARMON MUTE  
7  
17-23  
mf

25

25

29

33  
OPEN  
8  
33-40  
41  
7  
f

49

Trumpet 2 - P. 2

PERRY MASON

53

58-64

57 *ff* 2ND TIME ONLY

65 *mf* CRÉSC. POCO A POCO

69 1.

73 74 *ff* *f* *ff*

81 *f*

85 82

89

92

96

# Perry Mason Theme

TRUMPET 3

Words and Music by FRED STEINER  
Arranged by GORDON GOODWIN

WITH INTENSIFIER

Trumpet 3-P.2

PERRY MASON

53

51

58-64

65 2ND TIME ONLY

65

*mp* CRESC. POCO A POCO

69

73

74

*fp* *f* *fp*

77

*f*

81

82

85

89

92

*fp*

# Perry Mason Theme

TRUMPET 4

Words and Music by FRED STEINER  
Arranged by GORDON GOODWIN

WITH INTENSITY

**3**  
1-3

**9**  
mf sfz

**17**  
mf

TO HARMON MUTE

**25**  
mf

**33** OPEN **41**

**49**

©1957, 1958 Renewed 1985, 1986 CBS INC.

Print rights controlled by PolyGram International Publishing, Inc.

All other rights jointly controlled and administered by PolyGram International Publishing, Inc. and SBK APRIL MUSIC INC.

International Copyright Secured All Rights Reserved

TRUMPET 4 - P. 2

PERRY MASON

# Perry Mason Theme

PIANO

Words and Music by FRED STEINER  
Arranged by GORDON GOODWIN

WITH INTENSITY

Piano PL

PERRY MASON

Am7 F#mi7(b9) B7(#9) E7(b9)

21 25 Am7 F#mi7(b9) B7(#9) E7(b9)

25 Am7 F#mi7(b9) B7(#9) E7(b9)

29 33 Am:6 F#mi7(b9) B7(#9) E7(#9) E7(b9)

33 Am:6 F#mi7(b9) B7(#9) E7(#9) E7(b9)

37 41 Am:6 F#mi7(b9) B7(#9) E7(#9) E7(b9)

PIANO-P.3

PERRY MASON

Ami6 F#mi7(b9) B7(#9) E7(#9) E7(#9)

41

Ami7 F#mi7(b9) B7(#9) E7(b9)

45

Ami7 F#mi7(b9) F/B7

49

E7(#9) Ami6 F#mi7(b9)

53

B7(#9) E7(#9) Ami6 F#mi7(b9)

57

B7(#9) E7(#9) Ami6 F#mi7(b9)

61

PIANO. P. 4

PERRY MASON

B7(#9)      ① E7(#5)      ② G7(#5)      ⑦4 Cm:9(ma7) Cm:7

Ami7(b9) D7(#9) Ab/D Db/G7 Cm:9 Cm:7

Ami7(b9) D7(#9) Ab/D D7(#9) G7(b9) Cm:9(ma7) Cm:7

Ami7(b9) D7(#9) Ab/D Db/G Cm:9 Cm:7

Ami7(b9) D7(#9) Ab/D D7(#9) G7(#9)

G7(#9) Cm:9(ma7)

# Perry Mason Theme

474

GUITAR

Words and Music by FRED STEINER  
Arranged by GORDON GOODWIN

WITH INTENSITY

(41) Amib F#mi7(b5) B7(#9) E7(#9) E7(b9) Amib

F#mi7(b5) B7(#9) E7(#9) E7(#9) (49)

46

51

F/B7 (57) E7(#9) 3

55

Amib F#mi7(b5) B7(#9) E7(#9)

61

(65) Amib F#mi7(b5) B7(#9) E7(#9)

65

Amib F#mi7(b5) B7(#9) (1) E7(#9)

69

(72) G7(#9) (74) Cmi9(maj) Cmi9 Ami7(b5) D7(#9) Ab/D7

73

Db/G Cmi9 Cmi7 Ami7(b5) D7(#9) Ab/D7 D7(#9)

77

G7(b9) (82) Cmi9(maj) Cmi9 Ami7(b5) D7(#9) Ab/D7 Db/G

81

Cmi9 Cmi7 Ami7(b5) D7(#9) Ab/D7 D7(#9)

86

G7(#9) G7(#9) G7(#9) Cmi9(maj)

90

ff

# Perry Mason Theme

BASS

Words and Music by FRED STEINER  
Arranged by GORDON GOODWIN

WITH INTENSITY

BASS-P2

PERRY MASON

B7(#9) E7(#9) E7(b9) Amib F#mi7(bs) B7(#9)

E7(#9) E7(#9) (49) Ami7 F#mi7(bs) B7(#9) E7(b9)

Ami7 F#mi7(bs) F/B7 (57) E7(#9)

Amib F#mi7(bs) B7(#9) E7(#9)

3 58-60 mf

(65) Amib F#mi7(bs) B7(#9) E7(#9)

mf

Amib F#mi7(bs) B7(#9) (1) E7(#9)

(2) G7(#9) (74) Cm:9(ma7) Cm:7 Ami7(bs) D7(#9) Ab/D7

D7/G7 Cm:9 Cm:7 Ami7(bs) D7(#9) Ab/D7 D7(b9)

G7(b9) Cm:9(ma7) Cm:7 Ami7(bs) D7(#9) Ab/D7

(82)

D7/G7 Cm:9 Cm:7 Ami7(bs) D7(#9) Ab/D7 D7(b9)

G7(#9) G7(#9)

G7(#9) Cm:9(ma7)

ff

# Perry Mason Theme

## DRUMS

Words and Music by FRED STEINER  
Arranged by GORDON GOODWIN

With Intensity

53

SOLO (TIME)

57 ff

Hi HAT

61 mp

65 mp

69

73

74

78

82

86

90

FILL

ff